Concert Instr.

Salami Gang

Shuffle Blues

Shlomi Goldenberg

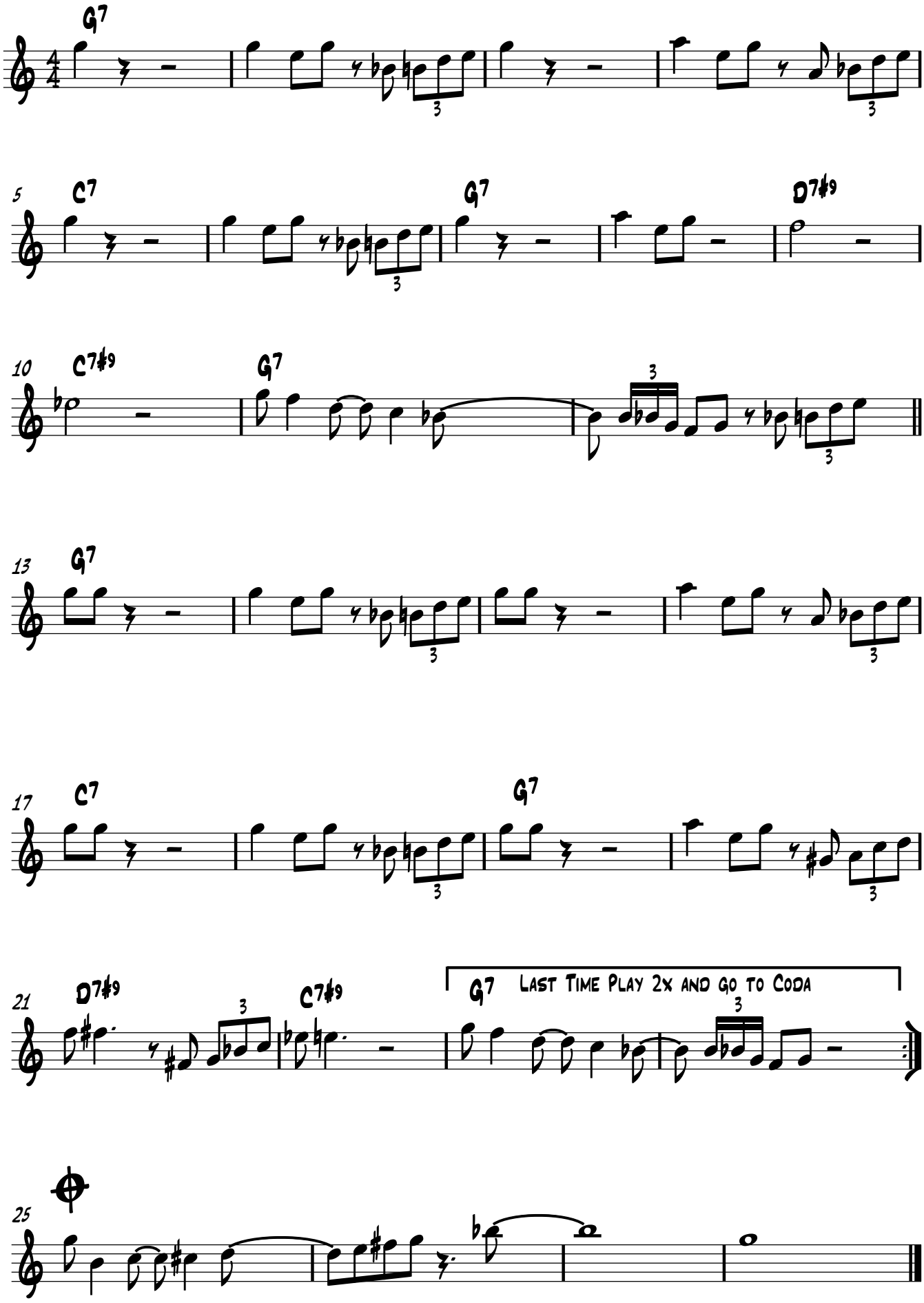

www.jazzshlomi.com (c) 2007